

LGOBn2_R_OH_for13C

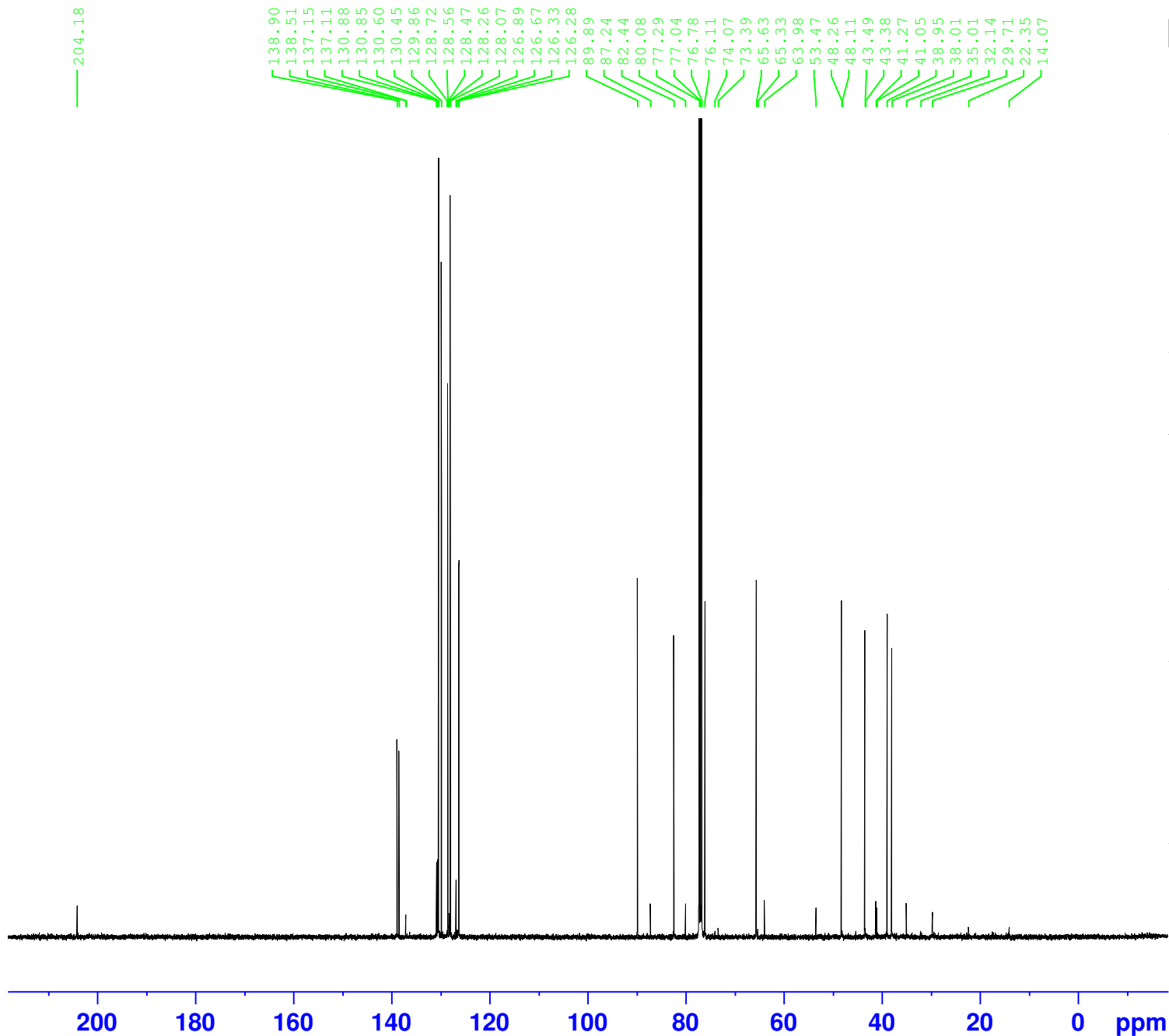

Current Data Parameters
NAME LGOBn2_R_OH_for13C
EXPNO 1
PROCNO 1

F2 - Acquisition Parameters
Date_ 20210512
Time 11.27 h
INSTRUM spect
PROBHD Z119470_0196 (
PULPROG zgpg30
TD 65536
SOLVENT CDC13
NS 3072
DS 4
SWH 29761.904 Hz
FIDRES 0.908261 Hz
AQ 1.1010048 sec
RG 191.36
DW 16.800 usec
DE 6.50 usec
TE 298.0 K
D1 2.00000000 sec
D11 0.03000000 sec
TD0 1
SFO1 125.7779086 MHz
NUC1 13C
P1 10.00 usec
PLW1 78.00000000 W
SFO2 500.1620006 MHz
NUC2 1H
CPDPRG[2] waltz16
PCPD2 80.00 usec
PLW2 22.00000000 W
PLW12 0.56849003 W
PLW13 0.28595001 W

F2 - Processing parameters
SI 32768
SF 125.7653320 MHz
WDW EM
SSB 0
LB 1.00 Hz
GB 0
PC 1.40